

Rectified Field Tile - Honed



Ice
100001512 - 12"x24" Field Tile
100001517 - 24"x48" Field Tile
100001522 - 24"x48" R11 Field Tile



Ash
100001513 - 12"x24" Field Tile
100001518 - 24"x48" Field Tile
100001523 - 24"x48" R11 Field Tile

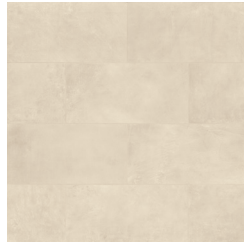

Sand
100001514 - 12"x24" Field Tile
100001519 - 24"x48" Field Tile
100001524 - 24"x48" R11 Field Tile

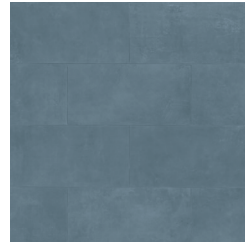

Seaweed
100001515 - 12"x24" Field Tile
100001520 - 24"x48" Field Tile



Coal
100001516 - 12"x24" Field Tile
100001521 - 24"x48" Field Tile

12"x24" Rectified Deco Tile - Honed

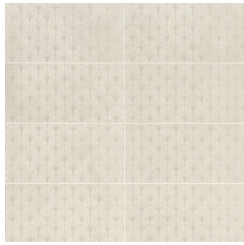

Ice
100001525

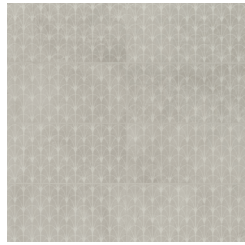

Ash
100001526

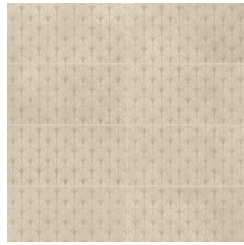

Sand
100001527

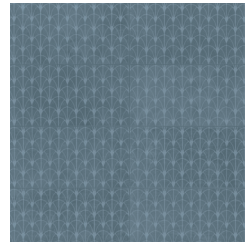

Seaweed
100001528

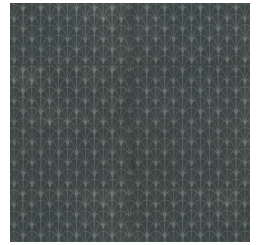

Coal
100001529

4"x4" Mosaic - Honed (12"x12" Sheet)



Ice
100001535



Ash
100001536



Sand
100001537

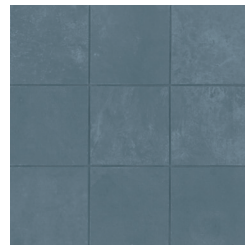

Seaweed
100001538



Coal
100001539



Photo Features 12"x24" Rectified Fan Deco Field Tile - Honed in Ash.

Wave

Glazed Porcelain

Photo Features 12"x24" Rectified Fan Deco Field Tile - Honed in Ice.

SIZING & PACKAGING

Type	Shape	Ice Code	Ash Code	Sand Code	Seaweed Code	Coal Code	Size	Description	Pcs / Ctn	Sf / Ctn
Field		100001512	100001513	100001514	100001515	100001516	12"x24"	Rectified Field Tile - Honed	-	15.50
		100001517	100001518	100001519	100001520	100001521	24"x48"	Rectified Field Tile - Honed	-	31.00
		100001522	100001523	100001524	-	-	24"x48"	R11 Anti-Slip Rated Rectified Field Tile - Honed	-	31.00
Deco		100001525	100001526	100001527	100001528	100001529	12"x24"	Rectified Fan Deco Field Tile - Honed	-	15.50
Trim		100001530	100001531	100001532	100001533	100001534	3"x24"	Bullnose - Honed	16	-
Mosaic		∅ 100001535	100001536	100001537	100001538	100001539	12"x12" Sht. 4"x4" Mosaic - Honed		5	-

ANSI TECHNICAL SPECIFICATIONS

	DCOF Acutest	PEI Rating ASTM# C1027	Frost Resistant ASTM# C1026	Scratch Resistance MOHS	Breaking Strength ASTM# C648	Water Absorption ASTM# C373	Chemical Resistance ASTM# C650
Results	≥ 0.42	3	Unaffected	7	≥ 350 lbf	≤ 0.5%	Unaffected

ANSI TECHNICAL SPECIFICATIONS - R11

	DCOF Acutest	PEI Rating ASTM# C1027	Frost Resistant ASTM# C1026	Scratch Resistance MOHS	Breaking Strength ASTM# C648	Water Absorption ASTM# C373	Chemical Resistance ASTM# C650
Results	≥ 0.65	3	Unaffected	7	≥ 350 lbf	≤ 0.5%	Unaffected

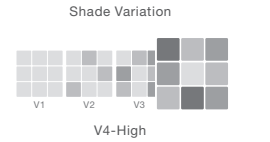

APPLICATIONS

	Floors	Walls	Countertops	Shower Floors	Shower Walls	Pools/Spas
Residential	●	◻	◻	●	◻	◻
Commercial	●	◻	◻	●	◻	◻

APPLICATIONS - R11

	Floors	Walls	Countertops	Shower Floors	Shower Walls	Pools/Spas
Residential	◻	◻	◻	◻	◻	◻
Commercial	◻	◻	◻	◻	◻	◻

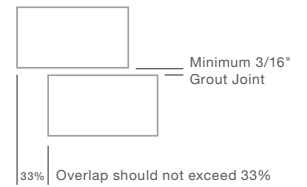

LEGEND

- ◻ Product rated for Interior & Exterior use
- Product rated for Interior use only
- † May be suitable for Exterior Floors
- ∅ Applications & ANSI Technical Specifications do not apply
- * Special Order only

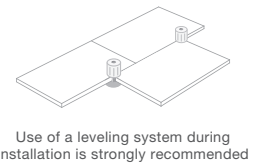

It is recommended to install deco tiles without an offset.

Merchandising materials and samples are for general reference only and representative of a product's potential characteristics. Tile is subject to variation in color/shade, size, texture, and finish. Field, mosaic and trim tile may not match exactly. Blend tiles from different boxes to achieve consistent shade distribution. Installer and end user must conduct a dry mock layout under proper lighting conditions to inspect the product. Installation constitutes product acceptance. Improper installation, application, use, care and maintenance voids warranty. Reference the TCNA Handbook and ANSI for installation guidance. Please visit bedrosians.com for current product information. We reserve the right to make product changes at any time without notice.

100002144
REV: 10/2021

bedrosians.com

